

ELEVATION

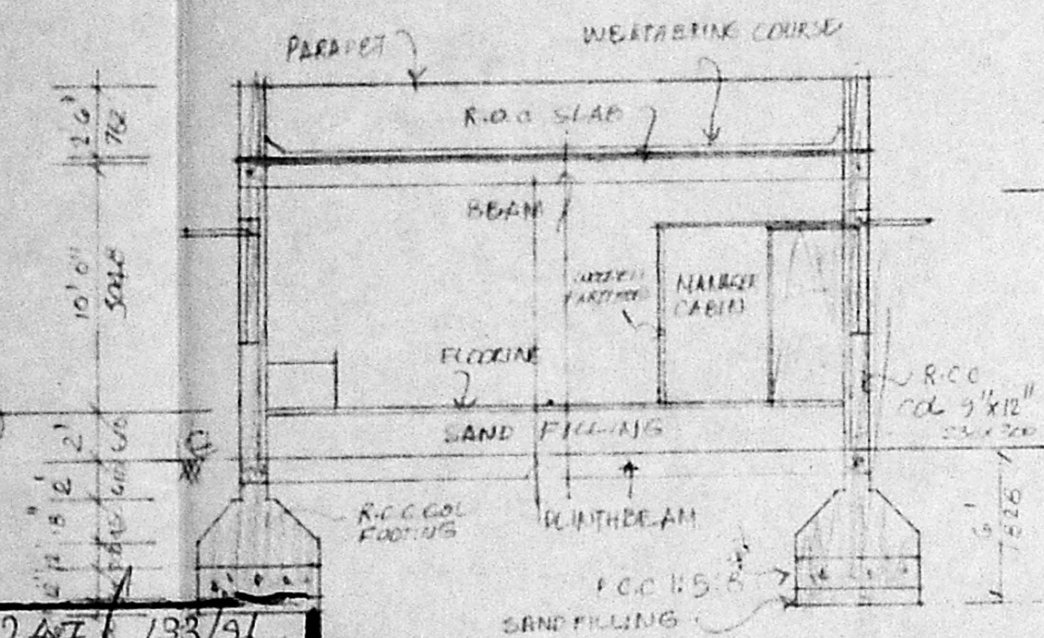

SECTION ON A-A

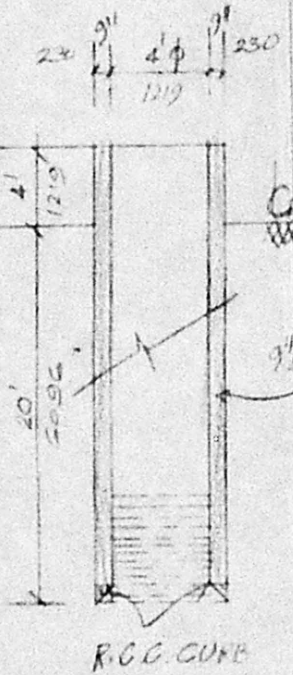

DETAIL OF WELL

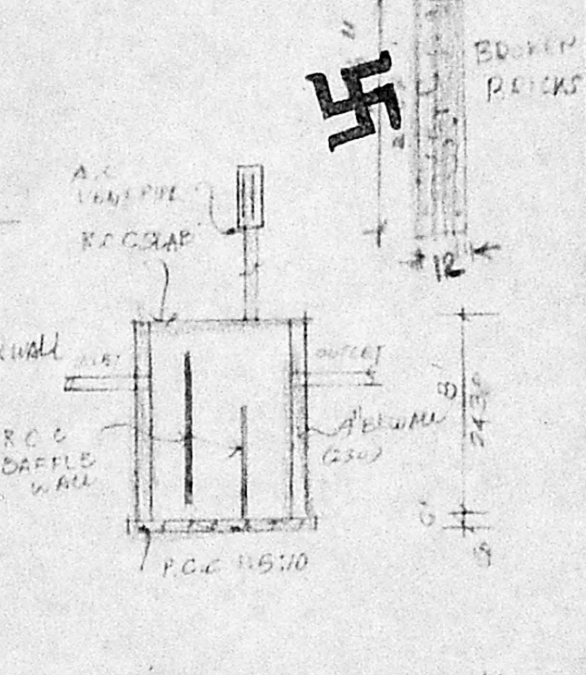

SEPTIC TANK DETAIL

A/20247/133/96
 Planning Permit No.
APPROVED
 SUBJECT TO THE CONDITIONS IN
 THIS OFFICE LETTER.
 A/2825/96 DATED 4-9-96
 FOR MEMBR SECRETARY
 MADRAS METROPOLITAN
 DEVELOPMENT AUTHORITY
 MADRAS - 600 008

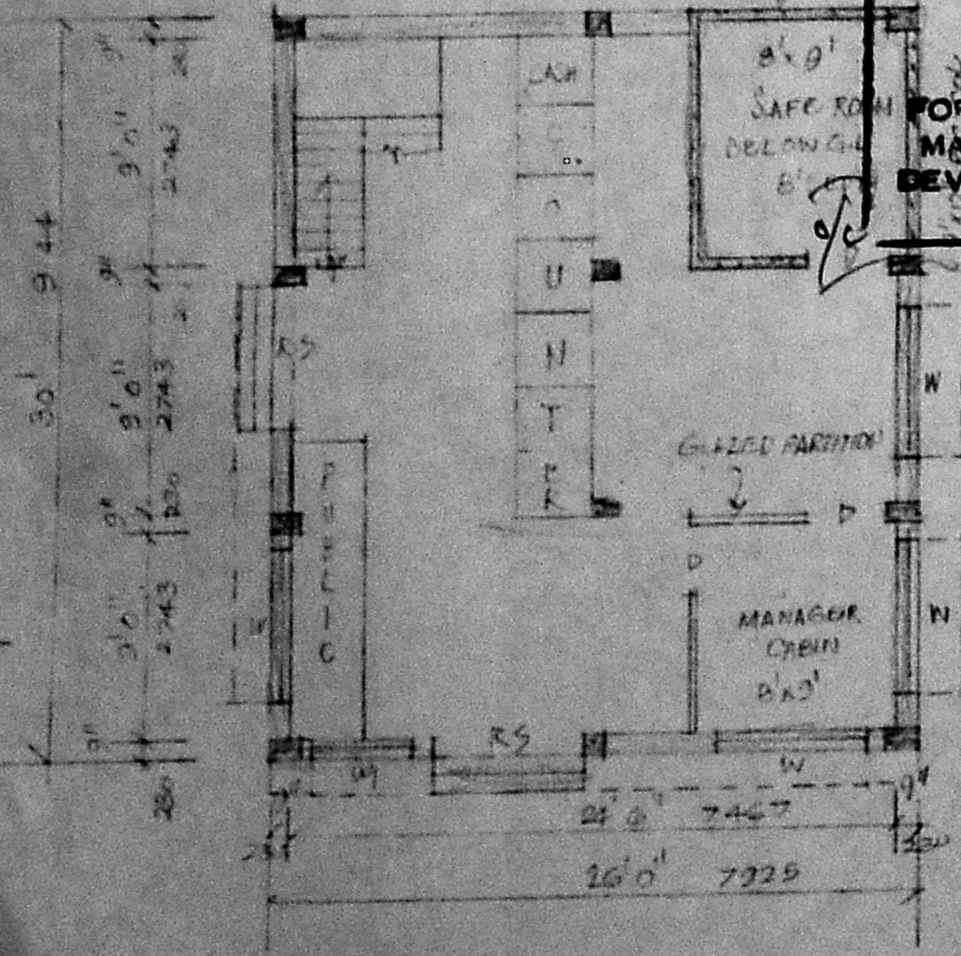

PLAN

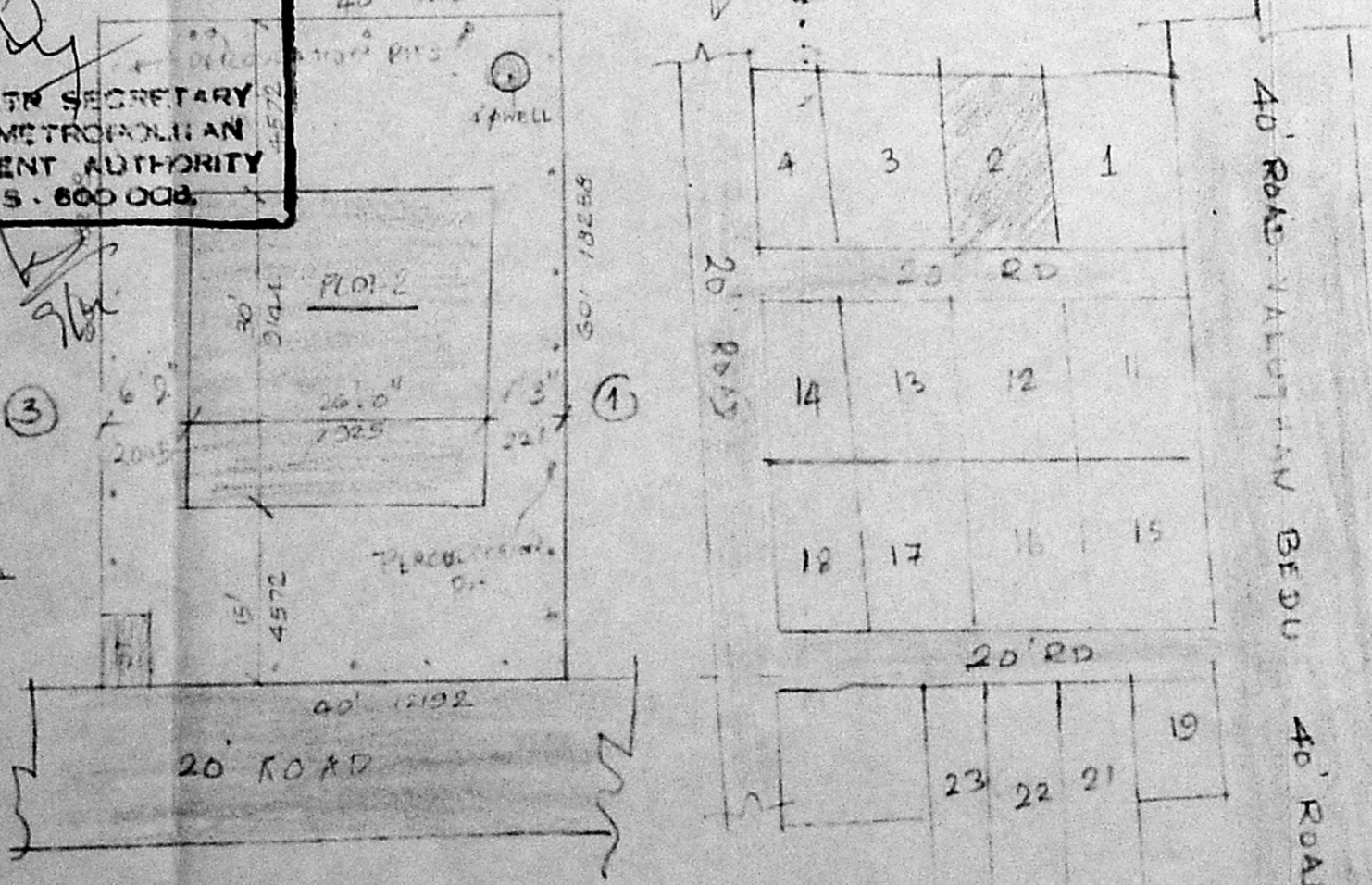

SITE PLAN SCALE: 1"=16' (1:200)

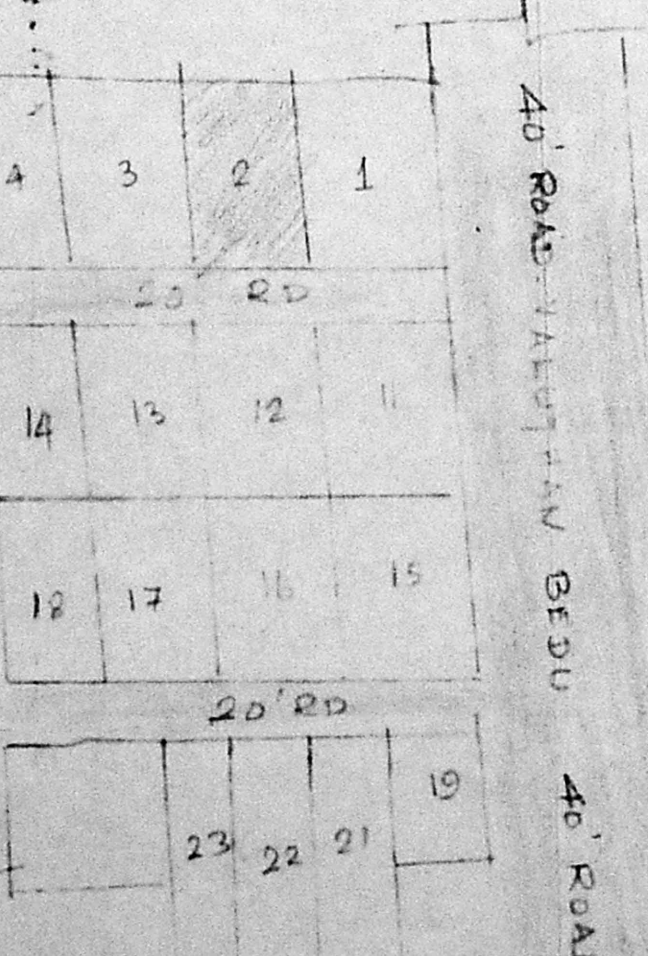

LAY OUT PLAN 1"=66'

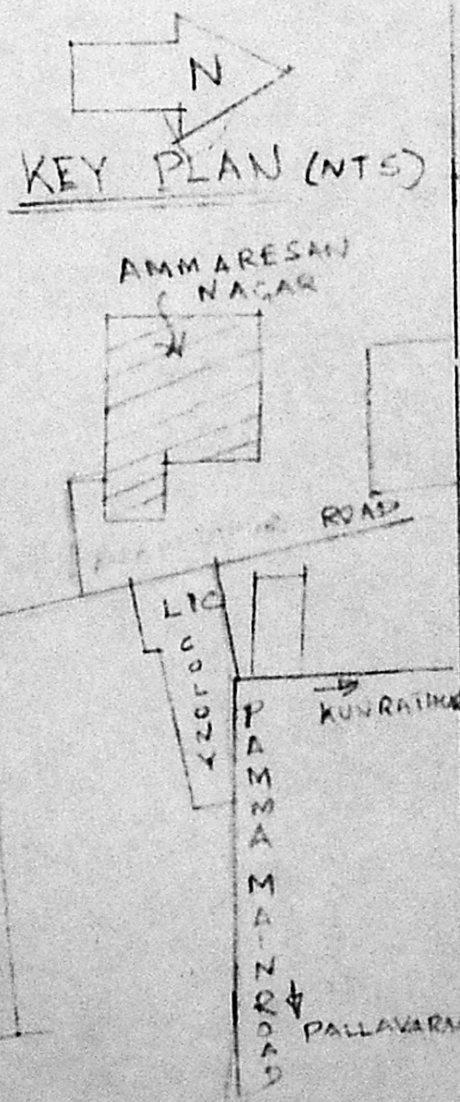

KEY PLAN (NTS)

JOINERY SCHEDULE

R.S	ROLLING SHUTTER	6'0" x 8'0"	1828 x 2438
D	DOOR	3'0" x 7'0"	914 x 2133
W	WINDOW	6'0" x 4'6"	1828 x 1372
W	"	4'0" x 4'6"	1219 x 1372

COLOUR INDEX Existing plan

PROPOSED WORK SHOWN	AI/2825/96
BOUNDARY	
ROAD	

PLOT AREA :	2400 SQ FT	222.96 SQM
PLINTH AREA :	780 "	72.46 "
CARPET AREA :	698 "	64.87 "

PROPOSED BUILDING FOR
 ANAKAPUTHUR BENEFIT FUND LTD,
 AT PLOT NO 2, AMARESAN NAGAR,
 ANAKAPUTHUR, MADRAS-70
 SCALE: 1"=8'0" (1:100)

FOR ANAKAPUTHUR BENEFIT FUND LTD.
 Chairman
 OWNER - (CHAIRMAN)

V. D. RAJAGOPALAN
 LIC
 TAMBARAM MUNICIPALITY,
 154, PAMMAL MAIN ROAD,
 PAMMAL, MADRAS 600 076
 SURVEYOR